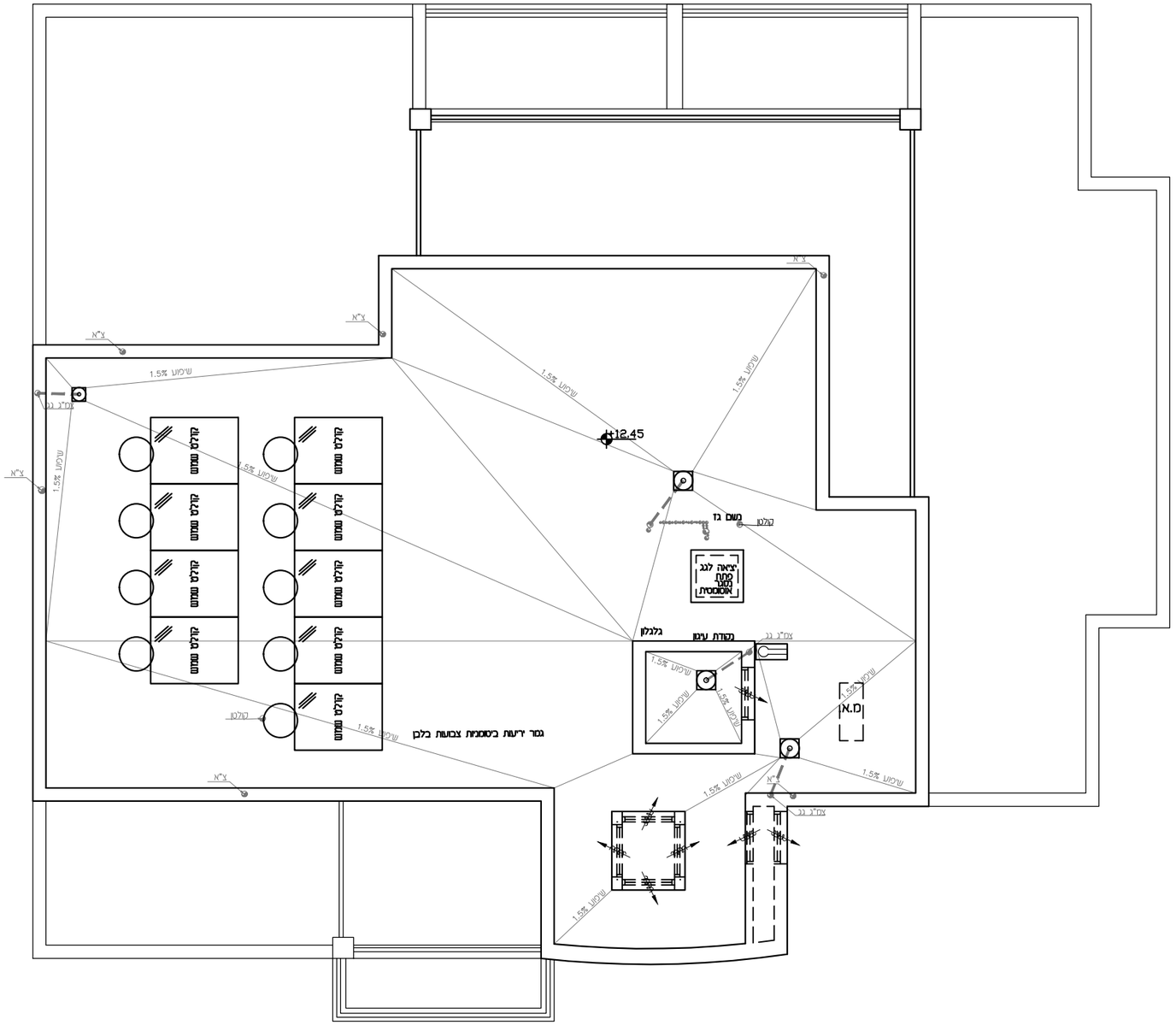
+12.45
1.5% שיפוע
1.5% שיפוע
1.5% שיפוע